

FORM NO 1.

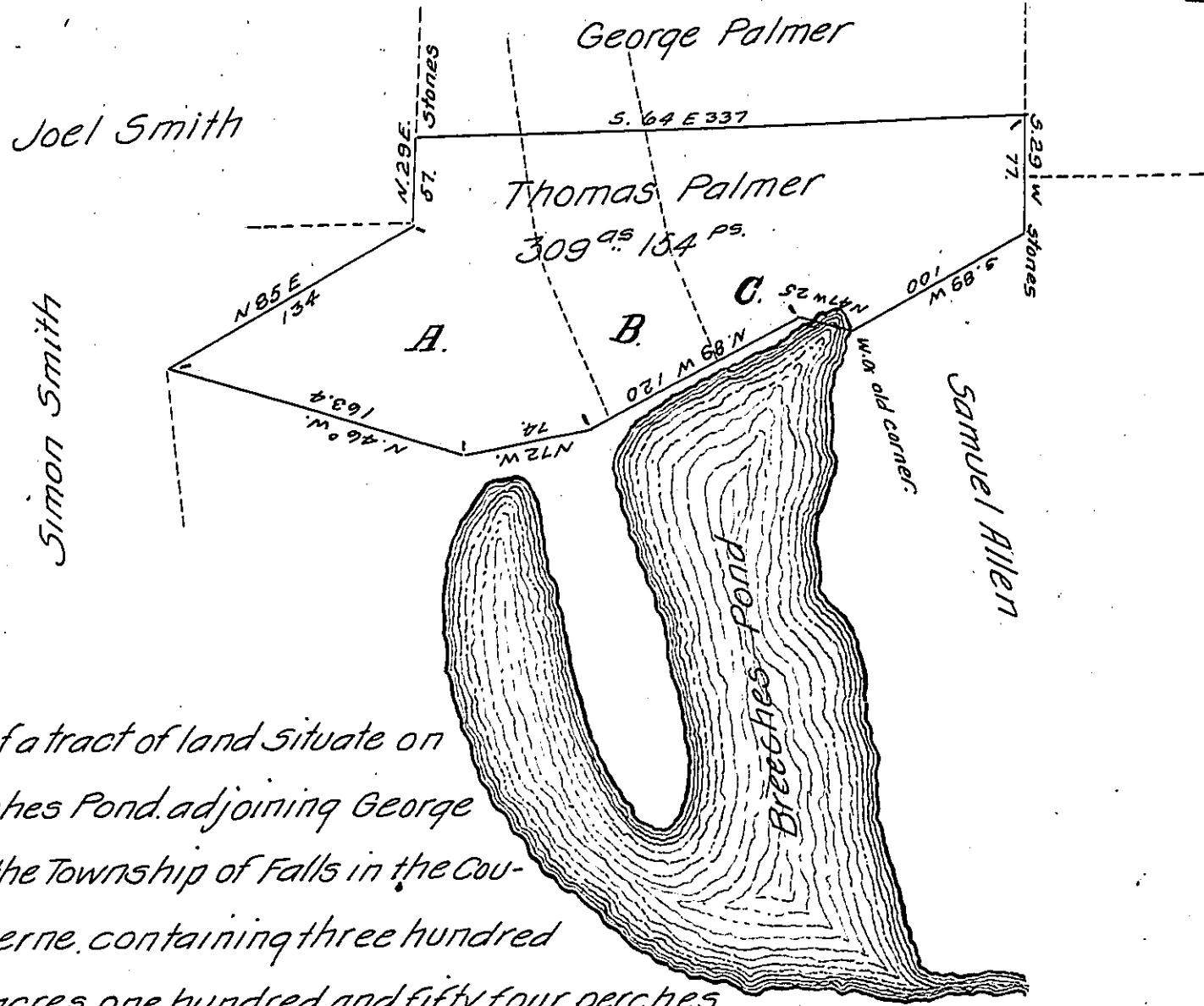

Draught of a tract of land situate on the Breeches Pond adjoining George Palmer, in the Township of Falls in the County of Luzerne, containing three hundred and Nine acres, one hundred and fifty four perches of land, besides the usual allow^g. &c. Surveyed in 1774 as appears by blocking the trees upon the ground. Resurveyed the above described tract of land for Thomas Palmer the 11th day of April 1828 by Virtue of his Warrant dated the 6th day of August 1773, and in pursuance of instructions from the Board of Property under an Act of Assembly of the 22nd March 1820. And its Supplement of the 11th April 1825.

To Gab! Heister Esquire } John Bennet D.S.
Surv^r. Gen! }

N.B. The piece of land marked A was Surveyed to William Patrick on Warrant dated April 14th 1823. Also the piece marked B. is claimed by Caleb Avery upon Settlement right. Also The piece marked C. was Surveyed to Azor Philo on Warrant dated April 12th 1827.

W^m Patrick. pat^d
Azor Philo. pat^d

John Bennet D.S.

IN TESTIMONY that the above is a copy of the original remaining on file in the Department of Internal Affairs of Pennsylvania, made conformably to an Act of Assembly approved the 16th day of February, 1833, I have hereunto set my Hand and caused the Seal of said Department to be affixed at Harrisburg, this twenty third day of November 1908

Henry How
Secretary of Internal Affairs.